

Note:  
All trees to be removed  
shown dashed.

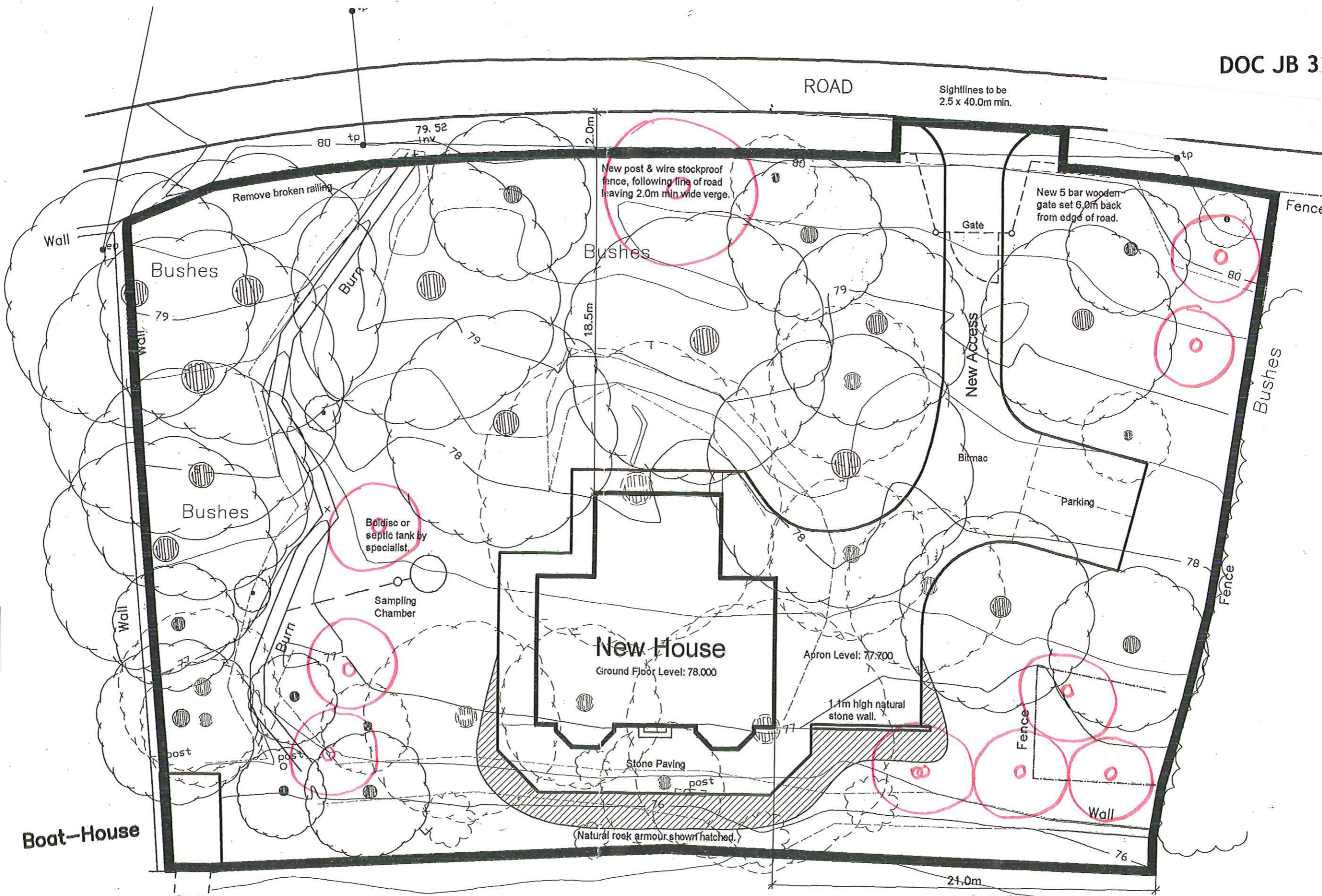

HOUSE  
(gable)

Note:  
Biodisc or septic tank by  
specialist to comply with  
SEPA standards.  
Outfall to burn.

Mr N. Staunton  
Proposed New House  
Colintraive Retreat, Colintraive.

 **JAMES HOUSTON**  
Architects  
2, Schoolwynd, Kilbirnie, Ayrshire, KA25 7AY  
Tel: 01505 682203 E-mail: mail@houstonarchitects.co.uk

Rev.B Foul drainage altered to suit Planning Department. 14/01/11	
Rev.A Outline added to suit Planning Department. 16/12/10	
Drwg. Title	
Site Plan as Proposed	
Scale 1:200	Drwg. No.
Date 30th Nov. 10	1246 - SP2 B